

Annual Arrears Comparison

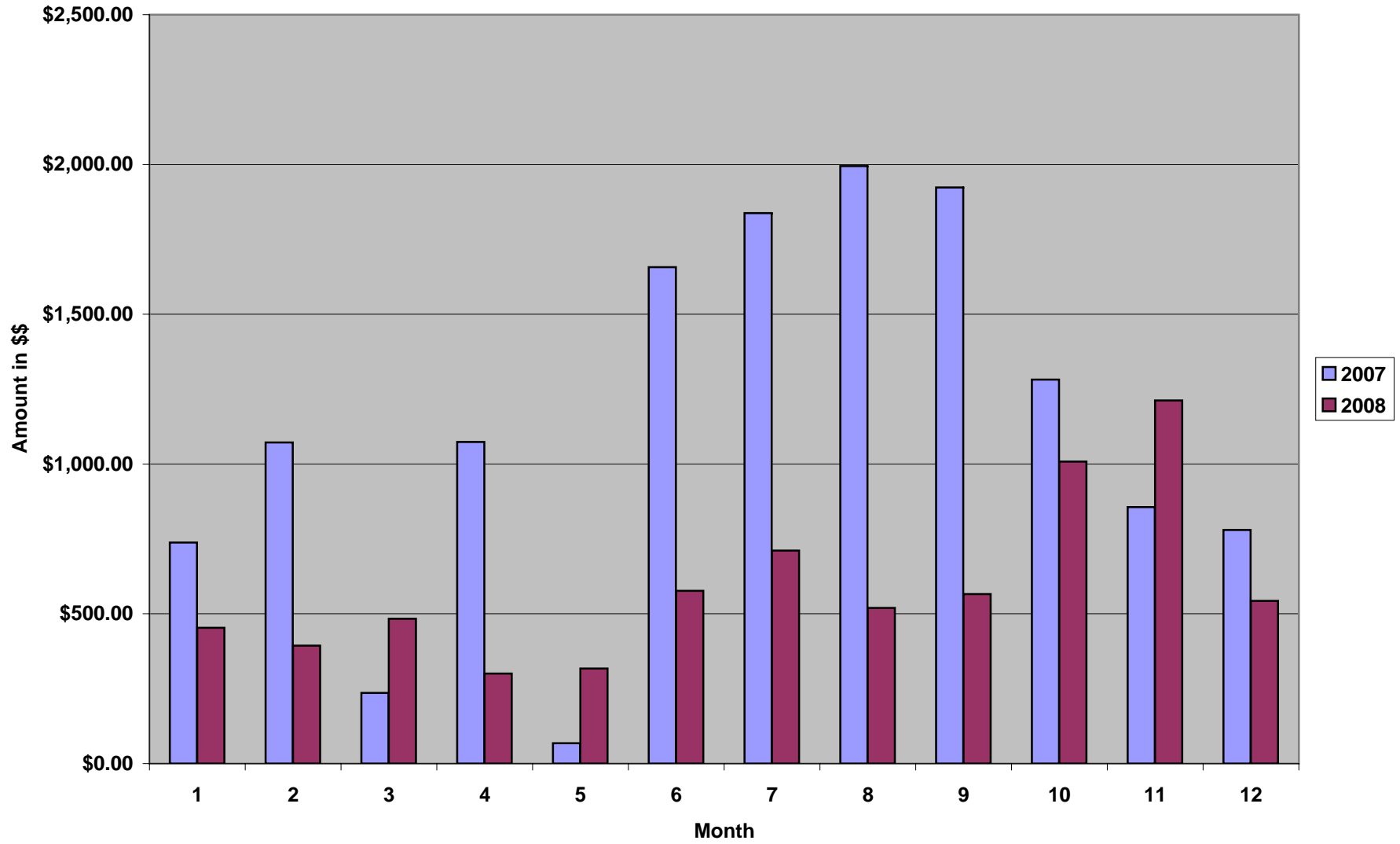

Manitoulin-Sudbury DSSAB
Housing Services Dept.
Annual Arrears Comparison 2007/2008

Month	2007 Rent Revenues	2007 Arrears	2008 Rent Revenues	2008 Arrears	% of Revenue
January	\$84,067.00	\$738.06	\$84,034.65	\$453.50	0.54%
February	\$84,462.00	\$1,072.00	\$85,161.35	\$394.00	0.46%
March	\$84,250.00	\$236.00	\$85,059.42	\$483.40	0.57%
April	\$86,237.00	\$1,074.00	\$86,301.00	\$300.40	0.35%
May	\$86,304.00	\$68.00	\$85,806.00	\$317.60	0.37%
June	\$86,725.00	\$1,657.50	\$84,127.00	\$577.00	0.69%
July	\$88,770.00	\$1,837.25	\$83,827.00	\$711.00	0.85%
August	\$85,847.00	\$1,995.00	\$84,209.00	\$520.00	0.62%
September	\$86,871.00	\$1,923.50	\$84,337.60	\$566.00	0.67%
October	\$85,632.00	\$1,282.00	\$85,736.00	\$1,008.00	1.18%
November	\$83,451.00	\$856.50	\$86,193.00	\$1,212.00	1.41%
December	\$83,895.00	\$780.00	\$84,252.00	\$543.00	0.64%
Totals:	\$1,026,511.00	\$13,519.81	\$1,019,044.02	\$7,085.90	0.70%

Manitoulin-Sudbury DSSAB - Housing Services for the month of DECEMBER 2008

	ADULT BUILDING		DELETIONS		FAMILY UNITS		DELETIONS		APPLICANT RANKING					INCOME CATEGORY		
	Previous Applications on File	New Applicants	Housed	Cancel	Previous Applications on File	New Applicants	Housed	Cancel	REMAINING CURRENT APPLICANTS	SUPPORTIVE	Special Priority	Transfer Requests	Transfers Housed	Vacant Units	RGI	Market
SUDBURY NORTH																
Chapleau	6	1	1	0	6	0	0	0	12	0	1	1	1	3	9	3
SUDBURY EAST																
Noëlville	14	0	1	0	0	0	0	0	13	0	0	0	0	1	5	8
St. Charles	5	0	0	0	1	0	0	0	6	0	0	0	0	0	6	0
Warren	8	0	0	0	3	0	0	2	9	0	0	1	0	0	9	0
LACLOCHE																
Espanola	72	1	0	3	50	0	0	0	120	3	0	6	0	0	112	8
Massey	25	2	0	1	0	0	0	0	26	0	0	2	1	1	23	3
Webbwood	24	2	2	0	0	0	0	0	24	1	0	0	0	0	22	2
MANITOULIN ISLAND																
Gore Bay	18	0	0	0	1	0	0	0	19	0	0	0	0	1	15	4
Little Current	27	1	0	0	3	0	0	0	31	1	0	0	0	0	21	10
Manitowaning	5	1	0	0	0	0	0	0	6	0	0	0	0	0	6	0
Mindemoya	16	0	0	0	1	0	0	0	17	0	0	1	0	0	10	7
TOTAL	220	8	4	4	65	0	0	2	283	5	1	11		6	238	45

Applicants can apply for more than one location and are counted as per geographical location

Figures are not included from the Non - Profit Housing in Chapleau, Espanola, Gore Bay and Little Current

All Family Housing applicants are included in this report regardless of whether or not we have family housing units in their area of choice

Transfers are included in New Applicant, Housed Applicants and Cancelled Applicants

REASONS FOR MOVEOUTS 2008

REASONS FOR MOVEOUTS	JAN	FEB	MAR	APR	MAY	JUN	JUL	AUG	SEP	OCT	NOV	DEC	TOTAL
													TO DATE
ACCOMMODATION							1	1	1		2		5
BOUGHT HOUSE			1										1
DECEASED	2				1			1		1			5
DOMESTIC													0
EMPLOYMENT/EDUCATION									1				1
EVICTION			1		1		1	1	1		1		6
HEALTH - Long term care		1	1	1	1	1			1		1	1	8
LEFT MUNICIPALITY	2	3				1	1						7
LEFT WITHOUT NOTICE / Abandoned								1					1
MISREPRESENTATION													0
MOVED TO OTHER SUBSIDIZED HOUSING											1	1	2
NEW PROPERTY													0
NONE GIVEN			3		6		1						10
NOTICE TO VACATE				1									1
OTHER									1				1
PRIVATE RENTAL				1				1					2
RENT CHANGE													0
SIGNED LEASE BUT DID NOT MOVE IN													0
TRANSFER	1			2	1	1		1	1	1	2	2	12
TOTAL	5	4	6	5	10	3	4	6	6	2	7	4	62

Figures are not included from the Non Profit Housing units that are not directly managed by MSDSSAB